

MURRAY COUNTY.

Section 13
1878 Mead-Warner Co., Blank Book Manufacturers, St. Paul.

Township 106

Range 41

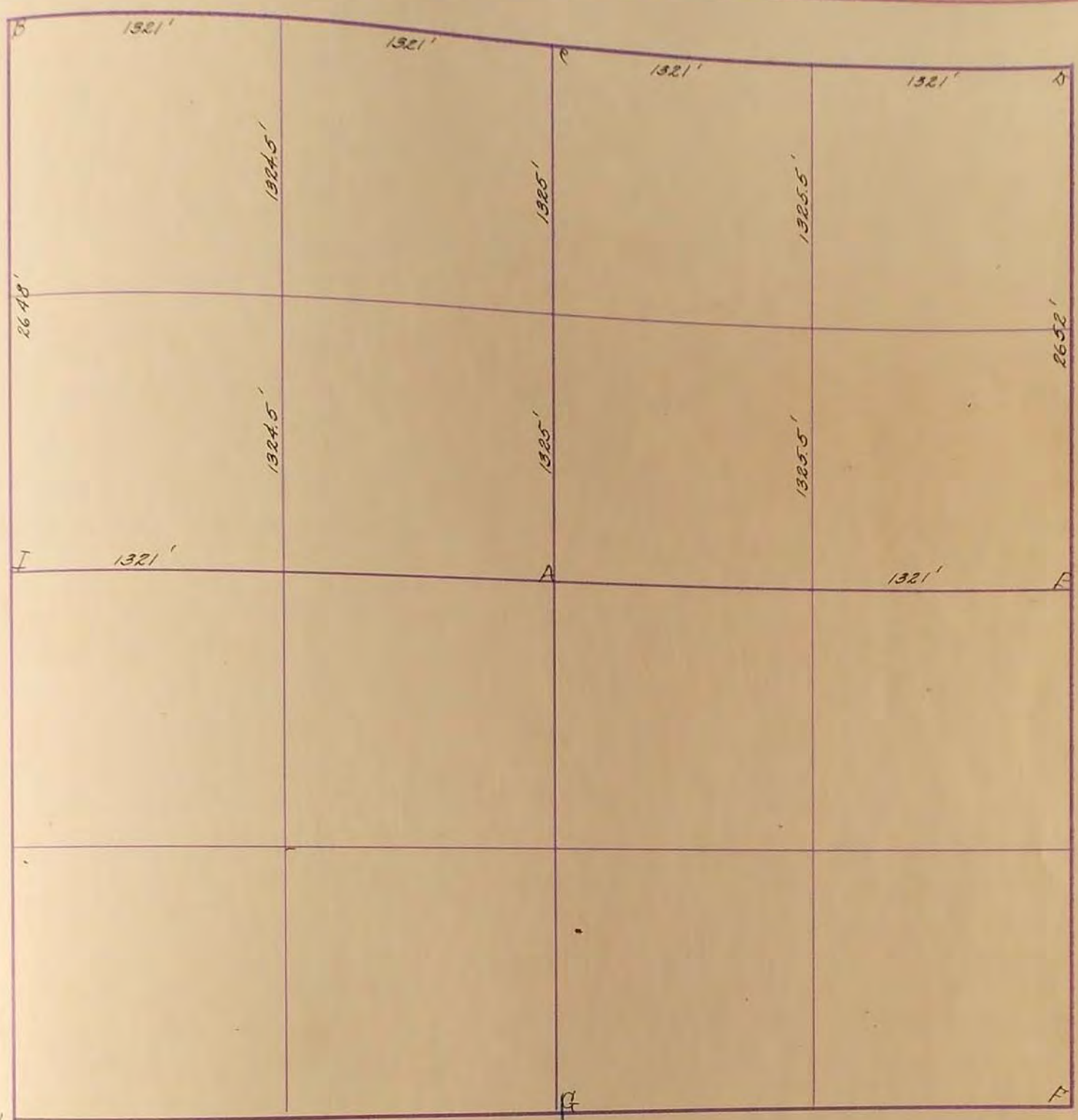

RR. H

Feb. 2 - 1924

H. Found old cor. four wood stakes and charcoal. put in lime stone 3x6x20 with grey nigger heads on 4x8 sides of it RR. cor. post 47.5' S.W. Fence Post 298' N.W. Electric line 31' N.

J.W. Woolstencroft

"B" Found Stone" Placed concrete stone on top: R.P. Tack in cor fence post S.W. 44.2': R.P. Tack in cor fence post S.E. 45.2': R.P. Tack in cor fence post N.W. 46.2'

F.A. March 1934

"C" Placed Concrete Stone": R.P. Tack in cor fence post south 33.2' R.P. Tack in Gate post S.E. 37.2'

F.A. March 1934

"D" Fence Cor. South 37.2': F. Cor N.W. 49.2' F. Cor N.E. 38.2' J.W.W.

12
13
14
15
16
17

18
19
20
21
22
23
24
25
26
27
28
29
30
31
32
33
34
35
36

SURVEY No. _____

Section 13

Town 106

Range 41

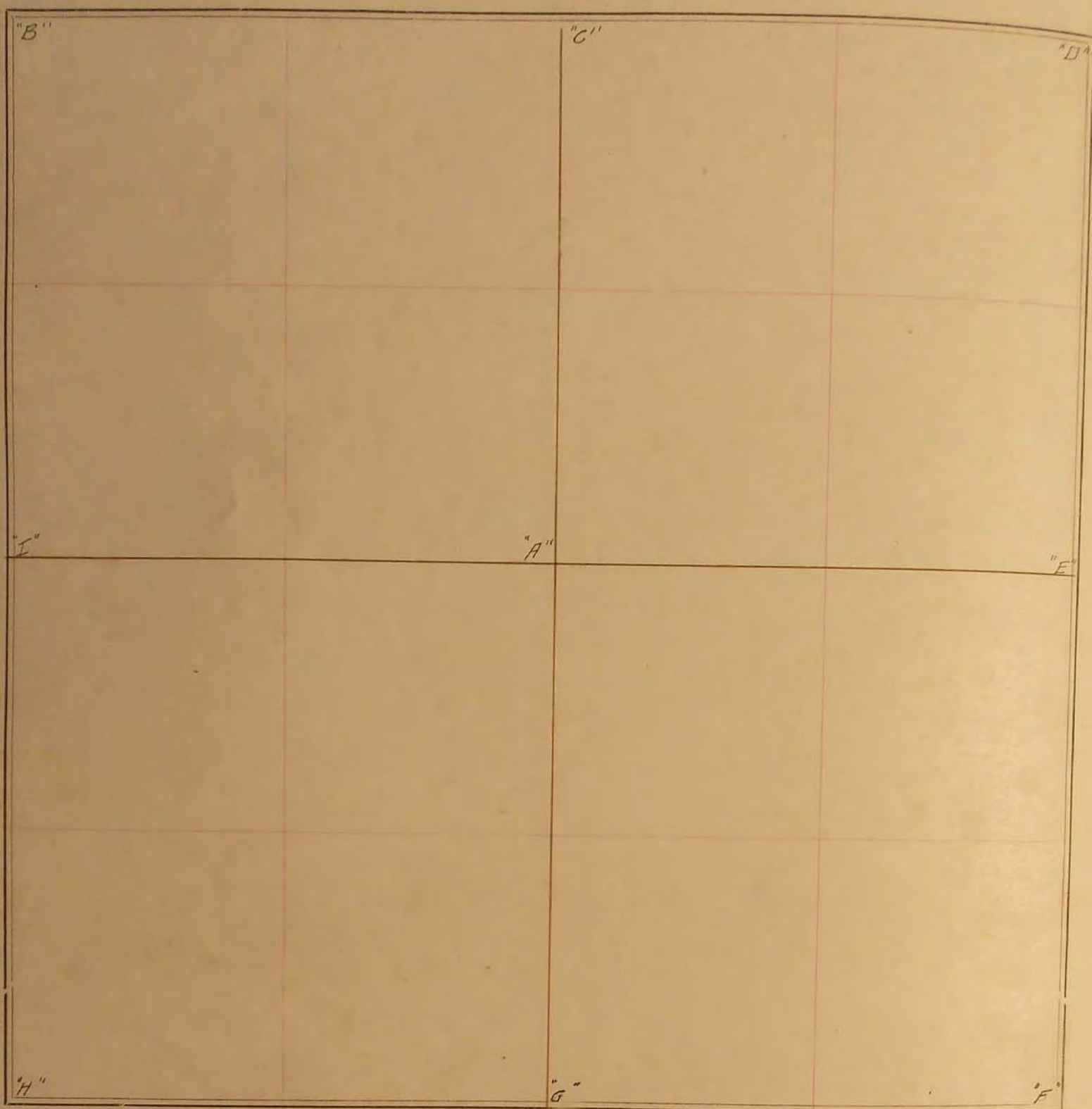

FIELD NOTES.

Oct. 2, 1924

H Found old corner. Four wood stakes and charcoal. Put in limestone $5' \times 6' \times 20''$ with grey nigger heads on N & S. sides of it.
 R.R. Cor. post 47.5 S.W. Fence post 29.8 N.W.
 Electric line 31' N.

J.W. Woodstewart

"B" Found stone placed concrete stone on top" R.P. Tack in cor fence post S.W. 448' : R.P. Tack in cor fence post S.E. 459' : R.P. Tack in cor fence post N.W. 463'

"C" "Placed concrete stone" R.P. Tack in cor fence post south 338'
 R.P. Tack in gate post S.E. 372' 1934 F.A. March.

SURVEY No. _____

Section 13 Town 106 Range 41

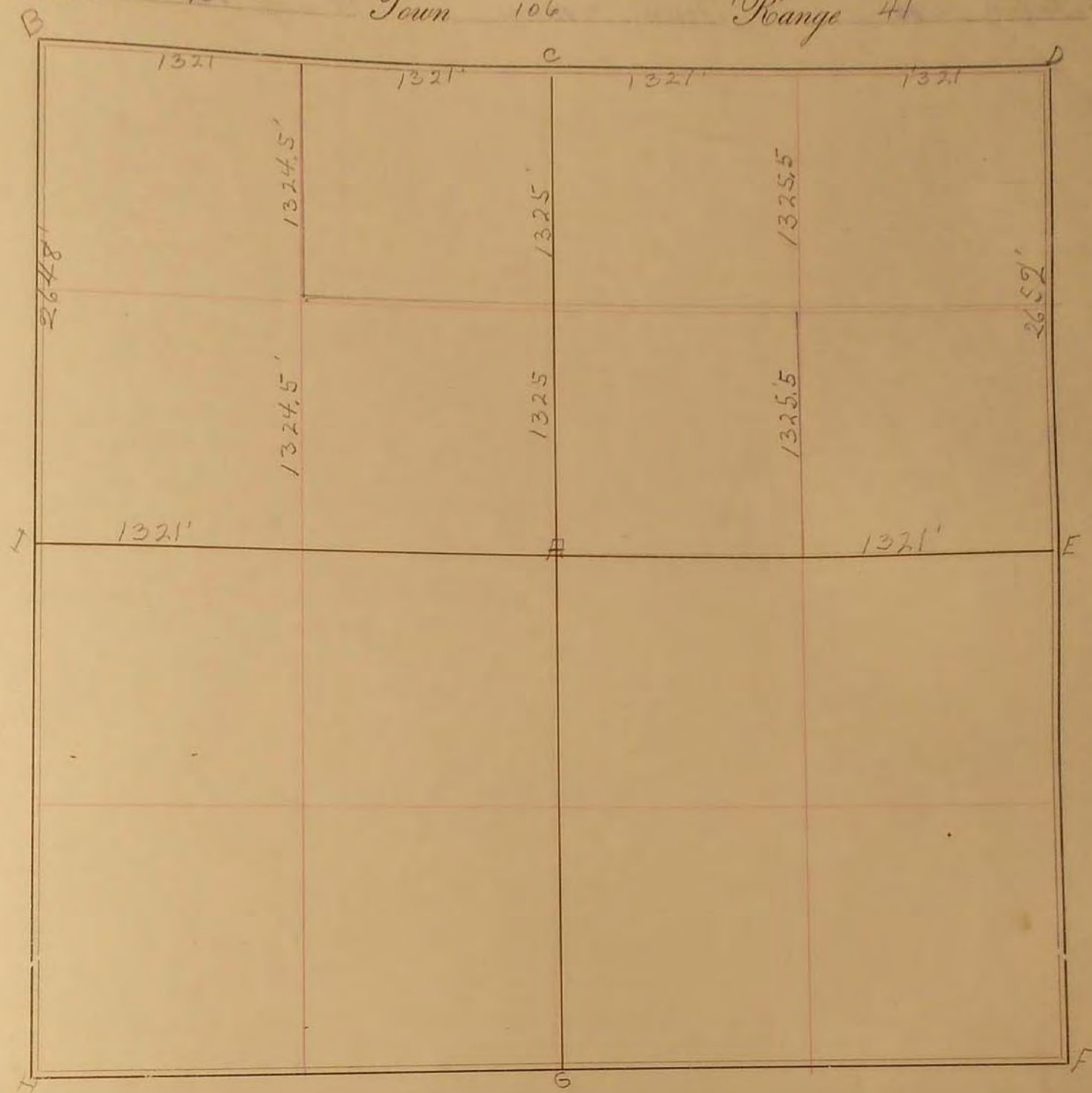

FIELD NOTES.

Dec. 14 - 1949

O. L. Ford, County Surveyor

- A
- B
- C
- D
- E
- F
- G
- H
- I